

akzent
theater
1040 theresianumgasse 18 Theater Akzent

Drawings:	GROUND FLOOR M 1:100
	UPPER FLOOR M 1:100
	GROUND FLOOR M 1:50
	SIDE VIEW M 1:100
	GROUND FLOOR + SIDE VIEW M 1:200
	ORCHESTRA PIT VARIANTS
	LIGHTING PLAN M 1:100
	LIGHTING: PATCH AND LEGEND

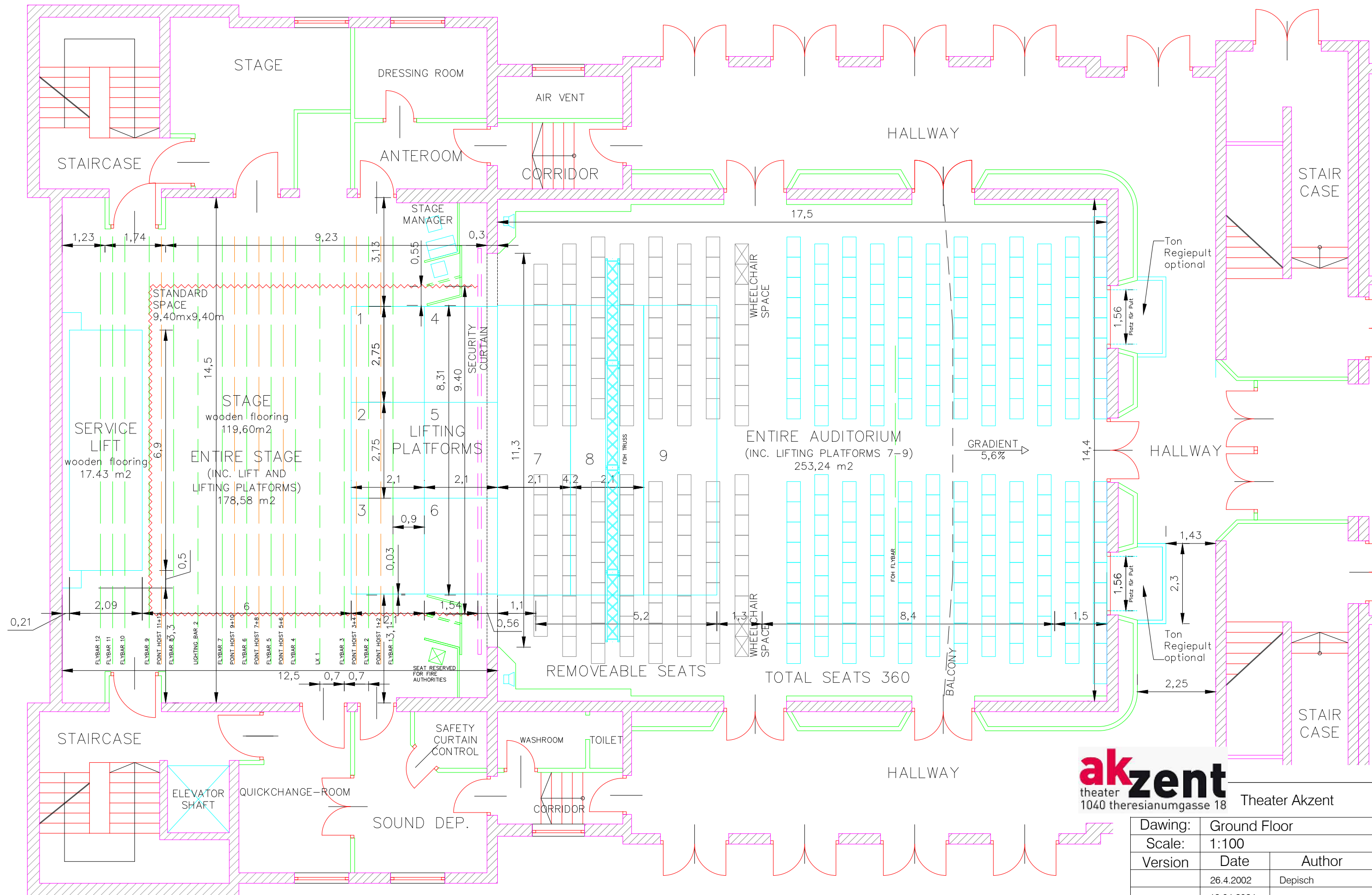

akzent
 theater
 1040 theresianumgasse 18 Theater Akzent

Drawing:	Ground Floor	
Scale:	1:100	
Version	Date	Author
	26.4.2002	Depisch
	19.04.2024	Duda

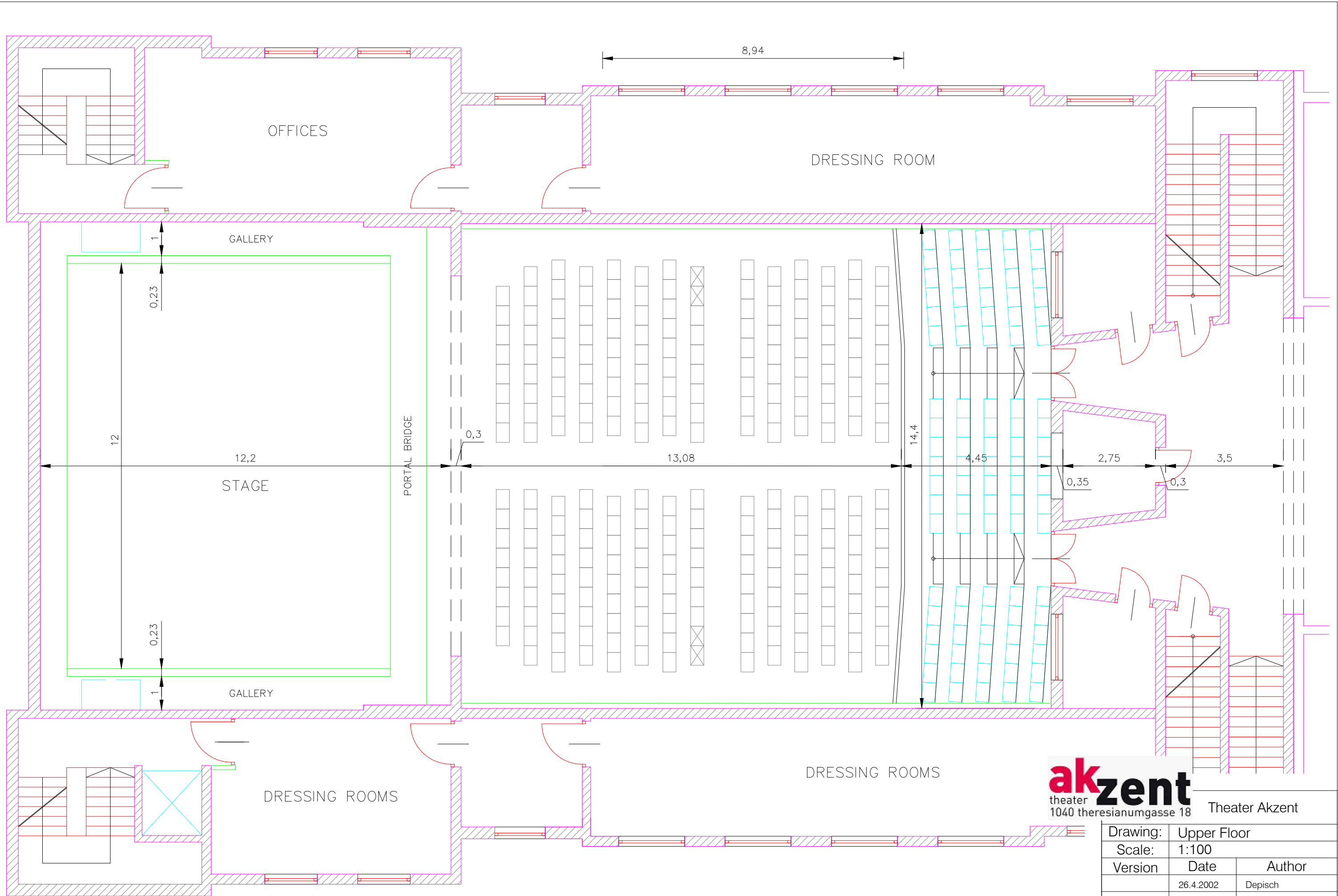

akzent
 theater
 1040 theresianumgasse 18 Theater Akzent

Drawing:	Upper Floor	
Scale:	1:100	
Version	Date	Author
	26.4.2002	Depisch
	19.04.2024	Duda

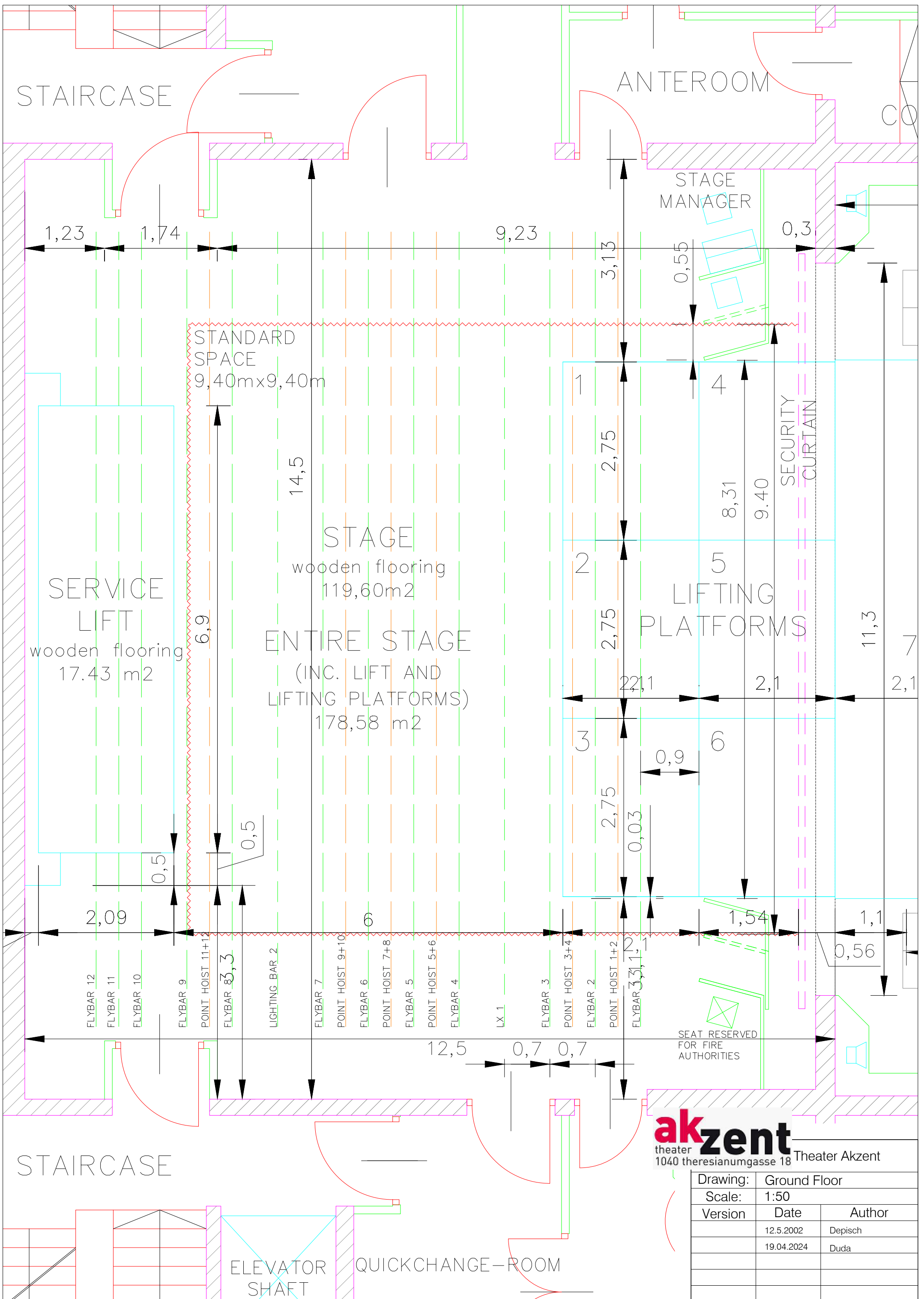

STAIRCASE

ANTEROOM

STAGE
MANAGER

STANDARD
SPACE
9,40m x 9,40m

STAGE
wooden flooring
119,60m²

SERVICE
LIFT
wooden flooring
17,43 m²

ENTIRE STAGE
(INC. LIFT AND
LIFTING PLATFORMS)
178,58 m²

5
LIFTING
PLATFORMS

SECURITY
CURTAIN

SEAT RESERVED
FOR FIRE
AUTHORITIES

STAIRCASE

ELEVATOR
SHAFT

QUICKCHANGE-ROOM

akzent
theater
1040 thesesanumgasse 18 Theater Akzent

Drawing:	Ground Floor	
Scale:	1:50	
Version	Date	Author
	12.5.2002	Depisch
	19.04.2024	Duda

+14,98
 +11,80
 +9,725
 +8,195
 +6,30
 0,0
 -3,850
 -7,00

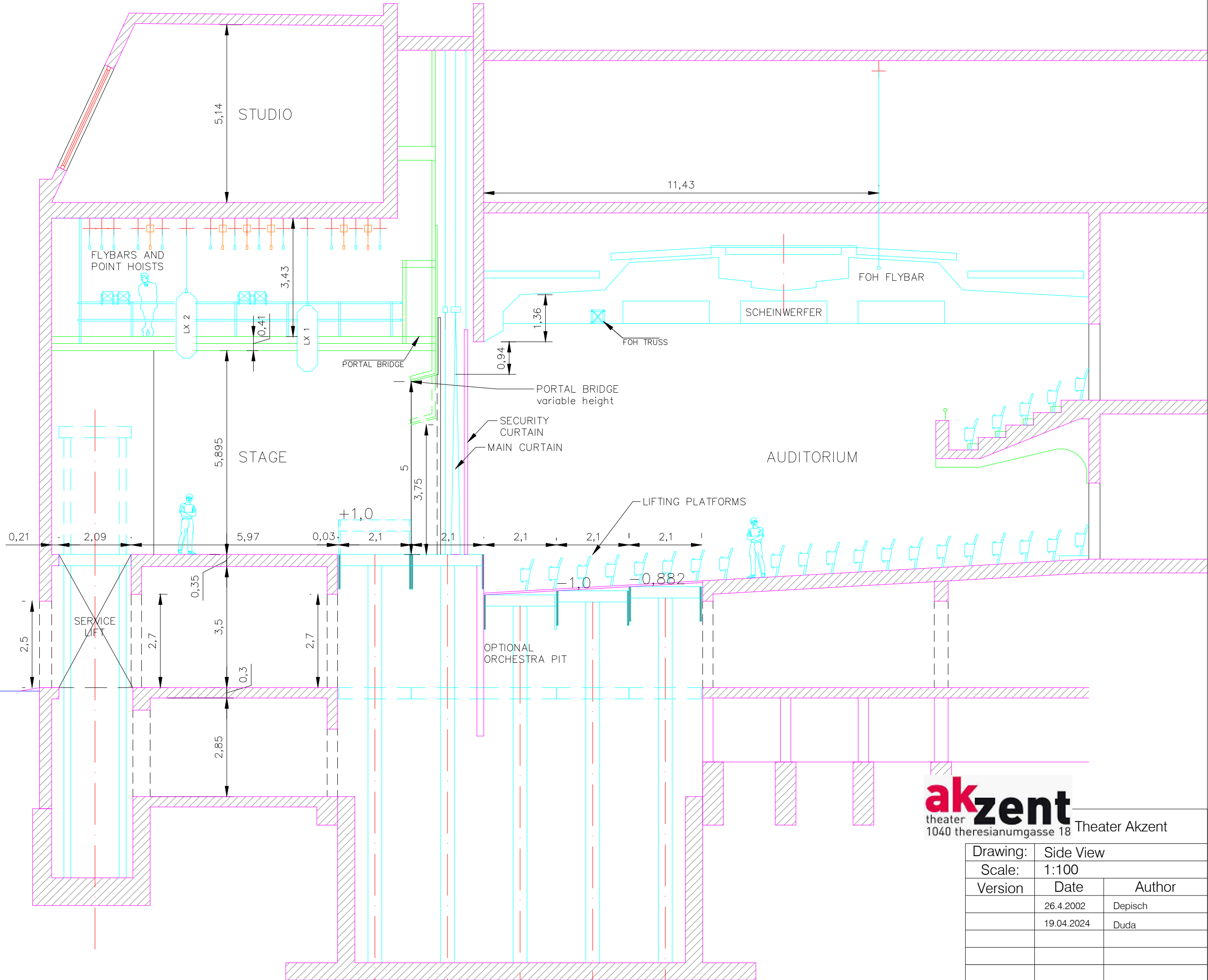

akzent
 theater
 1040 theresianumgasse 18 Theater Akzent

Drawing:	Side View	
Scale:	1:100	
Version	Date	Author
	26.4.2002	Depisch
	19.04.2024	Duda

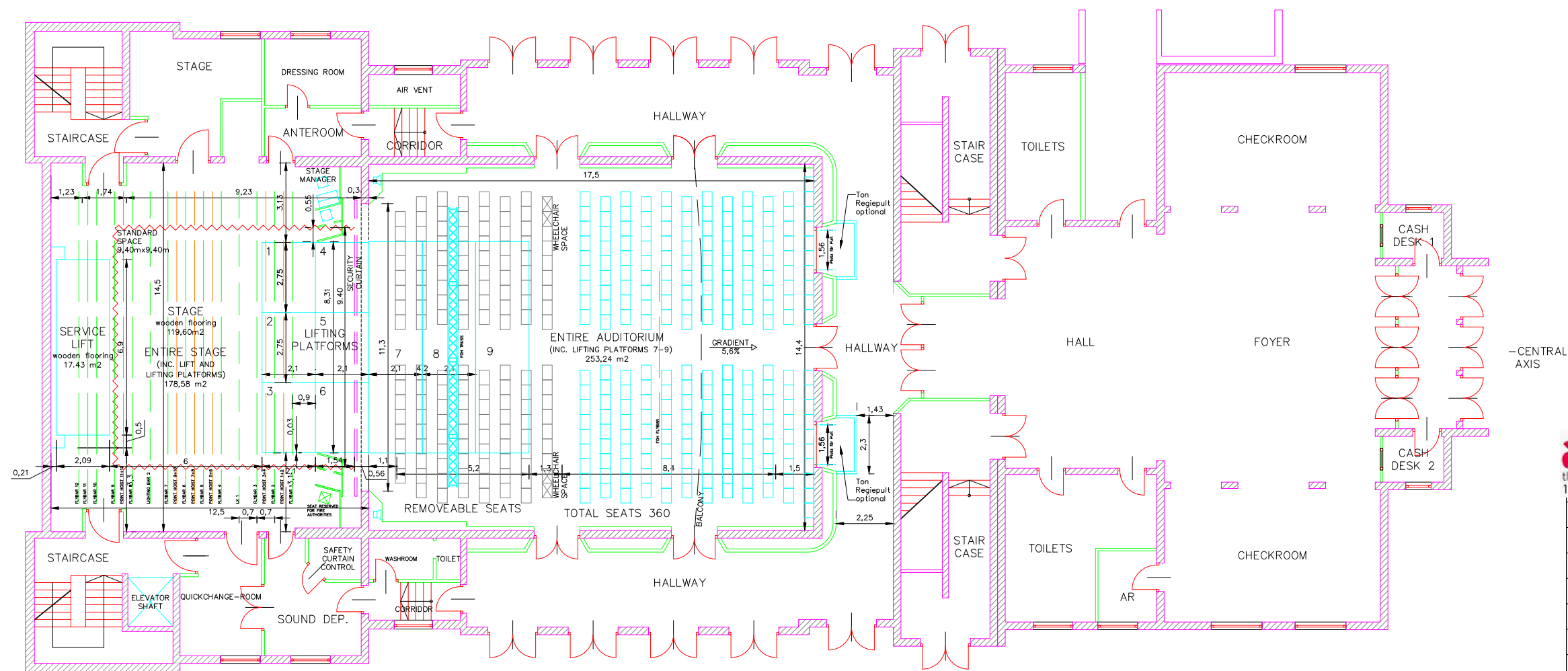
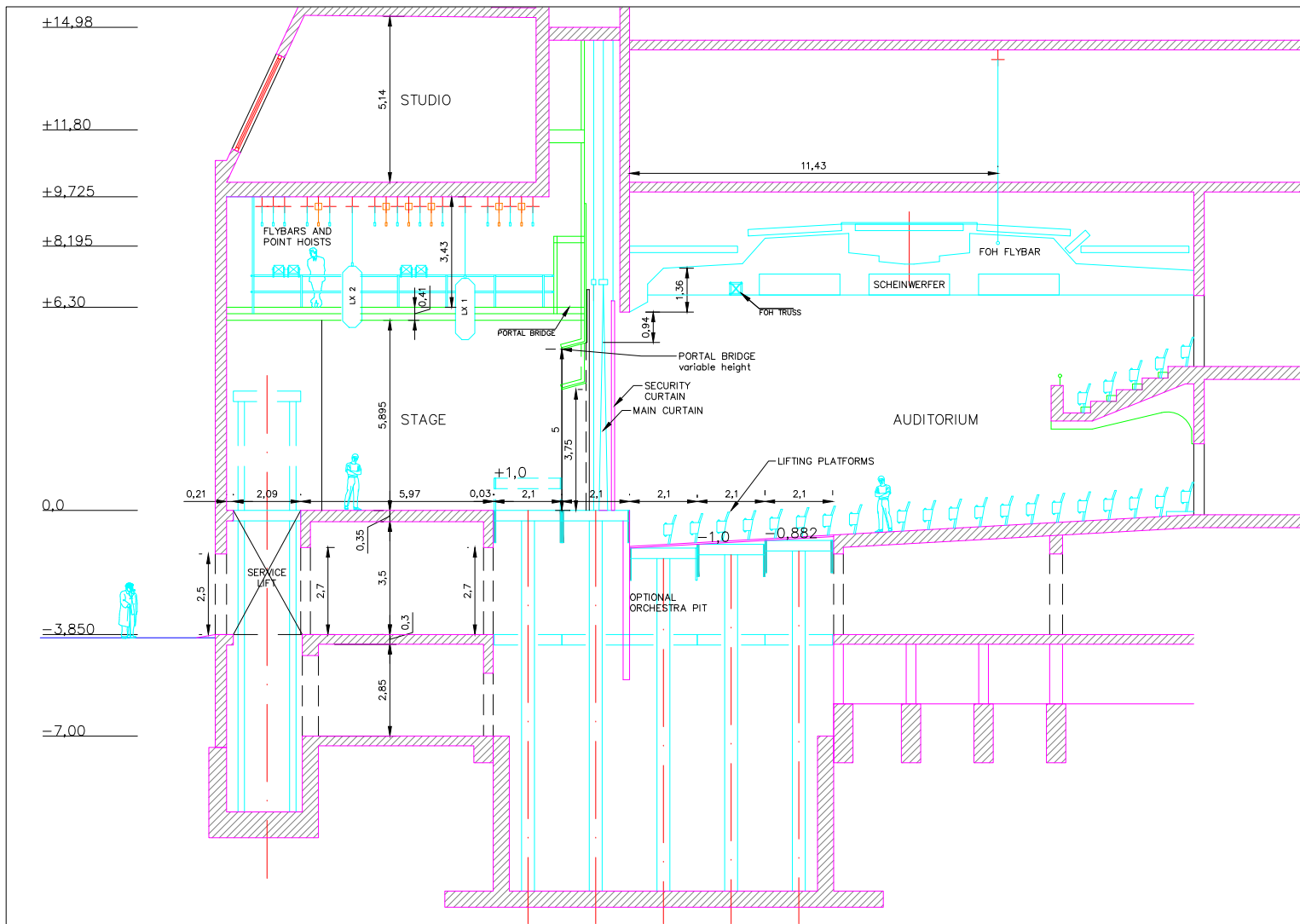

akzent
 theater
 1040 theresianumgasse 18

Theater Akzent

Drawing:	GROUND FLOOR AND SIDE VIEW	
Scale:	1:200	
Version	Date	Author
	26.4.2002	Depisch
	19.04.2024	Duda

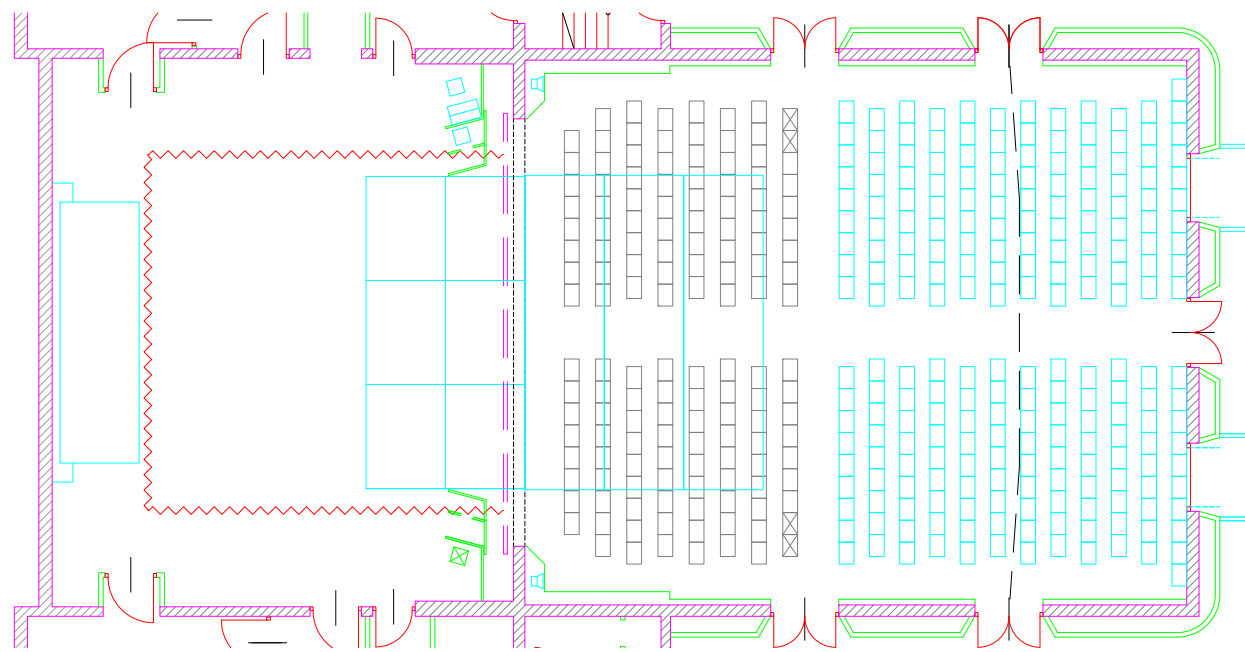

Standard-Situation

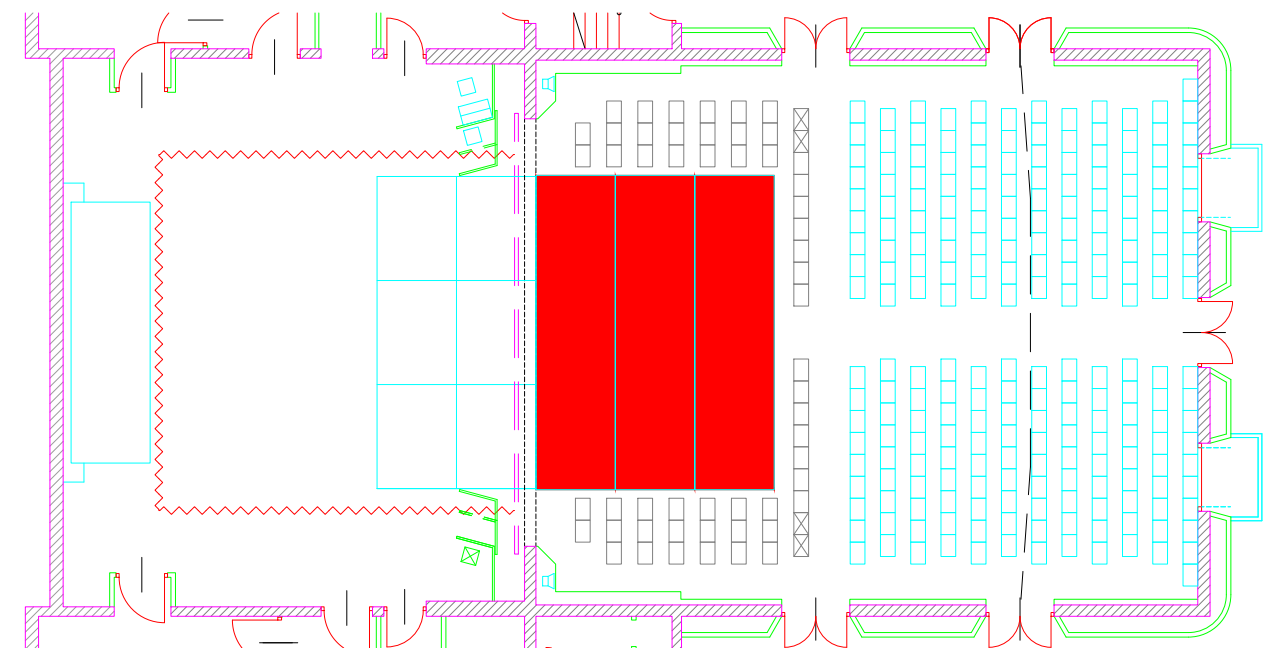

Large orchestra pit (approx 8x6m)

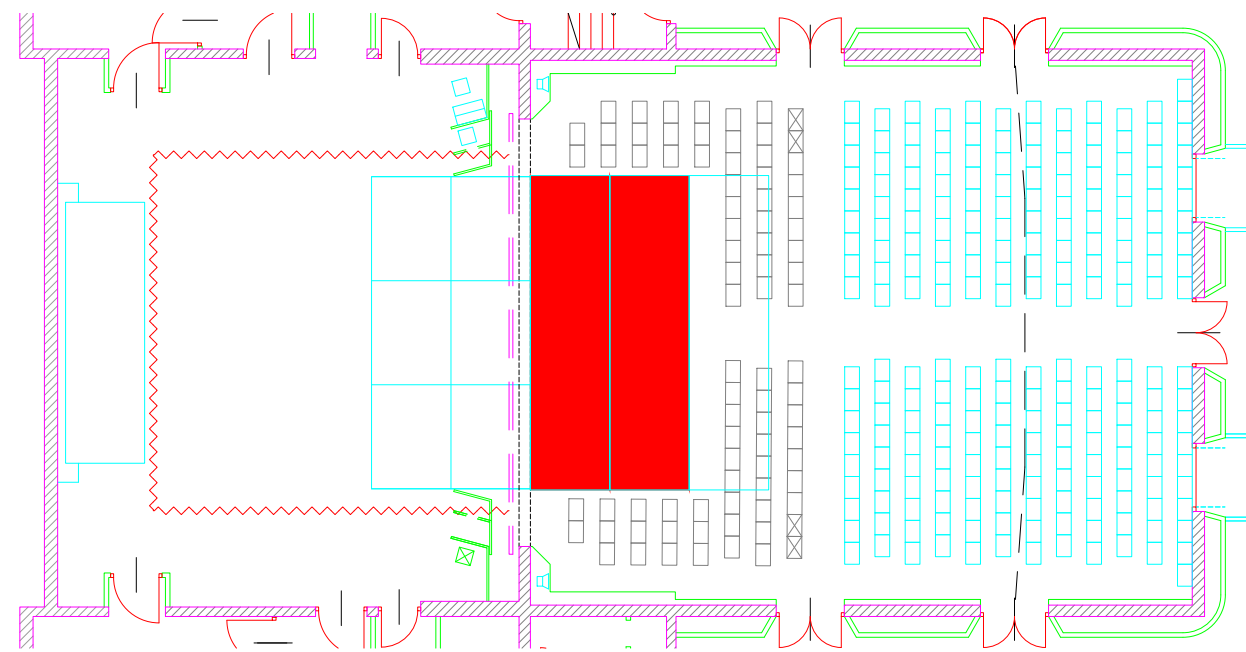

Small orchestra pit (approx 8x4m)

lowered platforms

akzent
 theater
 1040 thesesianumgasse 18 Theater Akzent



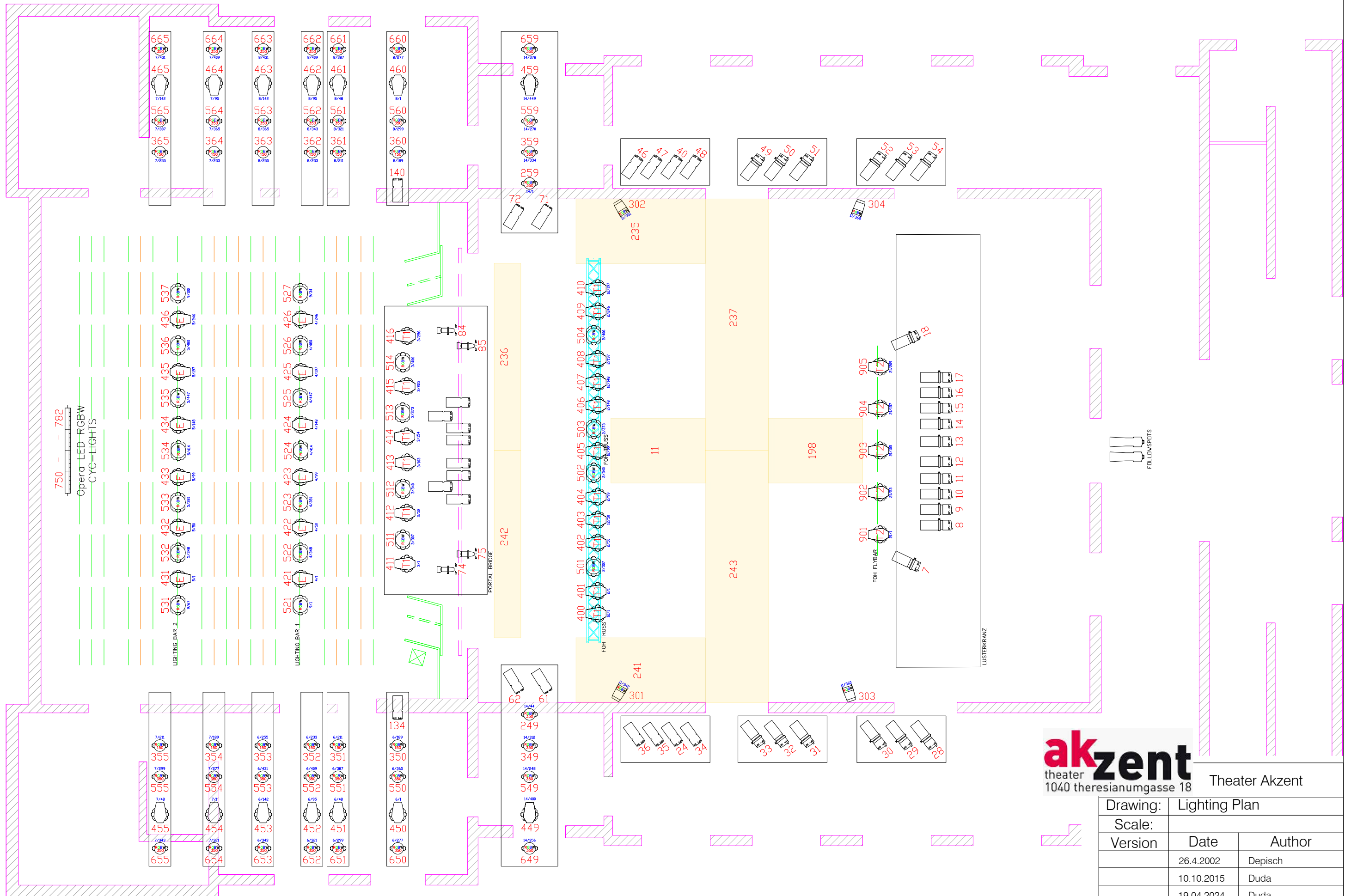











Drawing:	Orchestra Pit Variants	
Scale:	1:200	
Version	Date	Author
	26.4.2002	Depisch
	19.04.2024	Duda



akzent
 theater
 1040 theresianumgasse 18
 Theater Akzent

Drawing:	Lighting Plan	
Scale:		
Version	Date	Author
	26.4.2002	Depisch
	10.10.2015	Duda
	19.04.2024	Duda

Robe Robin Esprite			Robe Robin Spiider			Robe Robin LEDBeam350			Opera LED RGBW Cyc				
Mode 1 – 49 Channels			Mode 3 – 33 Channels			M1 – 22 Channels			4 Channels				
Channel	Address	Position	Channel	Address	Position	Channel	Address	Position	Channel	Address	Position		
421	4/1	Lighting Bar 1 Downstage	501	2/307	FOH Truss	249	14/44	FOH Ladder House Left	750	9/273	Opera (CYC) Top Row		
422	4/50		502	2/340		349	14/312		751	9/277			
423	4/99		503	2/373		549	14/248		752	9/281			
424	4/148		504	2/406		649	14/356		753	9/285			
425	4/197		511	3/307	550	6/365	754	9/289					
426	4/246		512	3/340	551	6/387	755	9/293					
431	5/1	Lighting Bar 2 Upstage	513	3/373	Portal Bridge	552	6/409	Ladders House Left	756	9/297		Opera (CYC) Middle Row	
432	5/50		514	3/406		553	6/431		757	9/301			
433	5/99		521	9/1		554	7/277		758	9/305			
434	5/148		522	4/348	555	7/299	759		9/309				
435	5/197		523	4/381	650	6/277	760		9/313				
436	5/246		524	4/414	651	6/299	761		9/317				
Robe Robin Painte			525	4/447	Lighting Bar 1 Downstage	652	6/321		Ladders House Right	762	9/321		Opera (CYC) Bottom Row
Mode 2 – 45 Channels			526	4/480		653	6/343			763	9/325		
Channel	Address	Position	527	9/34		654	7/321			764	9/329		
449	14/400	FOH Ladder House Left	531	9/67		655	7/343			765	9/333		
450	6/1	Stage Ladders House Left	532	5/348		259	14/1	766		9/337			
451	6/48		533	5/381		359	14/334	767		9/341			
452	6/95		534	5/414		559	14/270	768		9/345			
453	6/142		535	5/447		659	14/378	769		9/349			
454	7/1		536	5/480		560	8/299	770		9/353			
455	7/48		537	9/100		561	8/321	771		9/357			
459	14/449	FOH Ladder House Right	Robe Robin T2			562	8/343	772	9/361				
460	8/1	Stage Ladders House Right	Mode 1 – 52 Channels			563	8/365	773	9/365				
461	8/48		Channel	Address	Position	564	7/365	774	9/369				
462	8/95		901	21/1	FOH Flybar	565	7/387	775	9/373				
463	8/142		902	21/53		660	8/277	776	9/377				
464	7/95		903	21/105		661	8/387	777	9/381				
465	7/142		904	21/157		662	8/409	778	9/385				
Robe Robin T1			905	21/209		663	8/431	779	9/389				
Mode 1 – 49 Channels			Robe Robin LEDBeam150			664	7/409	780	9/393				
Channel	Address	Position	M1 – 22 Channels			665	7/431	781	9/397				
400	12/1	FOH Truss	House Lights			House Lights			782	9/401			
401	2/1		Martin RushPar 2 RGBW Zoom			Martin RushPar 2 RGBW Zoom							
402	2/50		9 Channels			9 Channels							
403	12/50		Ladders House Left	Channel	Address	Position	Channel	Address	Position				
404	2/99			301	11/342	Auditorium Chandelier	302	11/351					
405	12/99			302	11/351		303	11/360					
406	2/148			303	11/360		304	11/369					
407	12/148			360	8/189		LED Strip RGBW 8Bit – 4 Channels						
408	2/197		Ladders House Right	361	8/211	169	11/230	Ceiling ind.					
409	2/246			362	8/233	House Light Dimmers - 1 Channel							
410	12/197	363		8/255	170-178	11/170-178							
411	3/1	Portal Bridge		364	7/233								
412	3/52			365	7/255								
413	3/103												
414	3/154												
415	3/205												
416	3/256												

-  Followspot Pani HMV 1200 1200W HMI
-  Selecon SPX 15/35 800W GKV
-  Selecon Pacific 15/35 1000W
-  Niethammer HPZ 115 1200W
-  Strand Cantata 18/32 1200W
-  Martin Rush Par 2 RGBW Zoom
-  ROBE ROBIN LEDBeam150
-  ROBE ROBIN LEDBeam350
-  ROBE ROBIN Spiider
-  ROBE ROBIN Painte
-  ROBE ROBIN Esprite
-  ROBE ROBIN T1
-  ROBE ROBIN T2
-  OPERA LED 4Ch. RGBW

akzent
theater
1040 thesesianumgasse 18 Theater Akzent

Drawing:	Lighting Patch and Legend	
Scale:		
Version	Date	Author
	26.4.2002	Duda
	10.10.2015	Duda
	19.04.2024	Duda